

**Note**  
 This drawing is not to be scaled. Use figured dimensions only. All dimensions are to be checked on site and any discrepancies, errors or omissions are to be reported to the architect prior to commencement of works.



ALL DIMENSIONS APPROXIMATE

SCHEME DESIGN SUBJECT TO  
 STRUCTURAL ENGINEER /SERVICES ENGINEER,  
 & PLANNERS COMMENT

**FOR PLANNING**

PROPOSED SITE PLAN  
 1:200 @ A3

<b>BB PARTNERSHIP LTD</b> CHARTERED ARCHITECTS <small>Studios 33-34, 10 Hornsey St, London, N7 8EL          Tel: 020 7336 8553   e-mail: info@bbpartnership.co.uk</small>	project 22-24 Prince of Wales Road London NW5 3LG	date June '15	scale 1:200 @ A3	drawn JM
	drawing Proposed Site Plan	dwg. no FJS_201	rev.	

© 2015 BB PARTNERSHIP LIMITED ALL RIGHTS RESERVED DO NOT SCALE CHECK ALL DIMENSIONS ON SITE

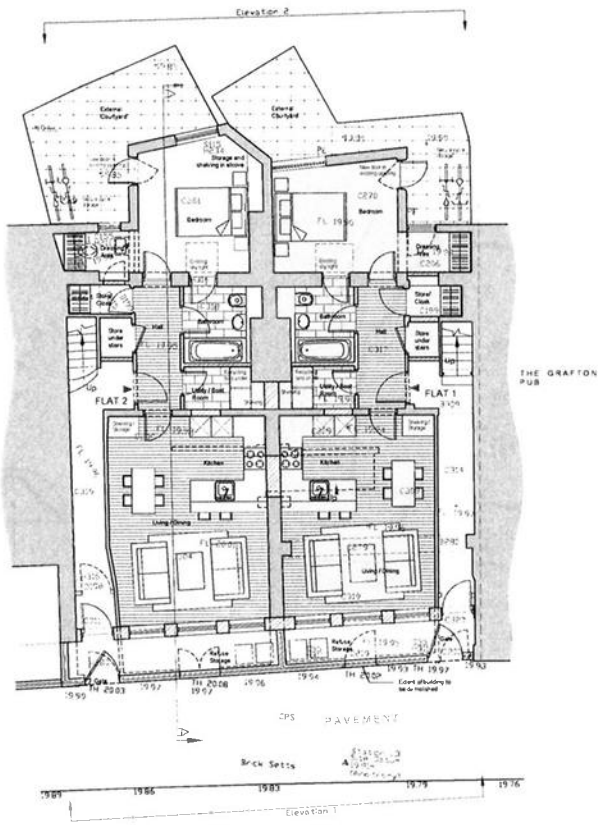

**Note**  
 Use figured dimensions only. All dimensions are to be checked on site and any discrepancies, errors or omissions are to be reported to the architect prior to commencement of works.



- DRAWING KEY**
- Existing walls to be retained
  - Proposed new walls
  - Walls to be demolished
  - FLAT 1 (1B 2P) 57sqm
  - FLAT 2 (1B 2P) 53sqm

ALL DIMENSIONS APPROXIMATE

SCHEME DESIGN SUBJECT TO  
 STRUCTURAL ENGINEER / SERVICES ENGINEER,  
 & PLANNERS COMMENT

**FOR PLANNING**

| A | 02/11/16 | General amendments for planning | JM |

<b>BB PARTNERSHIP LTD</b> CHARTERED ARCHITECTS Studios 33-34, 10 Hammersley St, London, N7 6EL Tel: 020 7330 8355   e-mail: info@bbpartnership.co.uk © 2015 BB PARTNERSHIP LIMITED	project 22-24 PRINCE OF WALES ROAD Ground Floor Redevelopment	date Oct '16	scale 1:100 @ A3	drawn JM
	drawing PROPOSED FLOOR PLAN & ELEVATION 1	drwg no FJS_210	rev A	

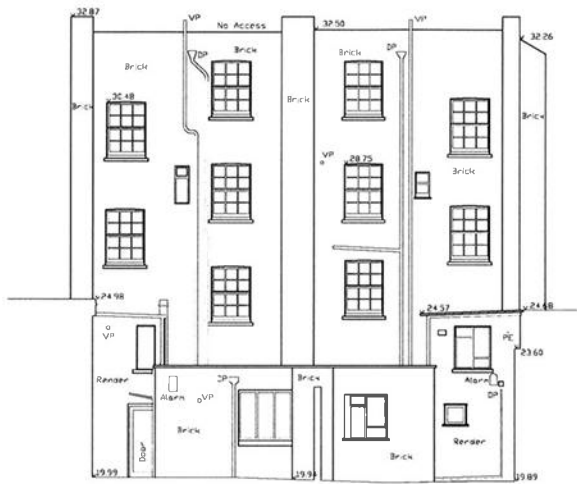

Elevation 2  
(to external design proposal)

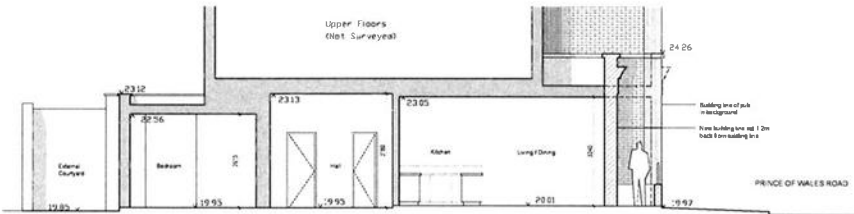

Proposed Section A-A



**Note**

Use figured dimensions only. All dimensions are to be checked on site and any discrepancies, errors or omissions are to be reported to the architect prior to commencement of works.

**DRAWING KEY**

- Existing walls to be retained
- Proposed new walls
- Walls to be demolished

ALL DIMENSIONS APPROXIMATE

SCHEME DESIGN SUBJECT TO  
STRUCTURAL ENGINEER / SERVICES ENGINEER,  
& PLANNERS COMMENT

**FOR PLANNING**

| A | 02/1/16 | General amendments for planning | JM |

**BB PARTNERSHIP LTD**  
CHARTERED ARCHITECTS  
Studios 33-34, 10 Homsby St, London, N7 8EL  
Tel: 020 7339 8865 e-mail: archinfo@bbpartnership.co.uk  
© 2015 BB PARTNERSHIP LIMITED

project 22-24 PRINCE OF WALES ROAD Ground Floor Redevelopment	date Oct '16	scale 1:100 @ A3	drawn JM
drawing PROPOSED ELEVATION 2 & SECTION A-A	drawn by FJS_211		rev A

